

City of Bozeman



BUILDING INSPECTION DIVISION

BUILDING PERMIT REPORT

November 2014/FY 2015

FISCAL YEAR 2015

	Nov-2014		Nov-2013		FYTD as of November 2014		FYTD as of November 2013	
	THIS MONTH - FY2015		THIS MONTH - FY2014		FY TO DATE - FY2015		FY TO DATE - FY2014	
NEW CONSTRUCTION	NO	VALUATION	NO	VALUATION	NO.	VALUATION	NO	VALUATION
SINGLE FAMILY	15	3,997,907.00	21	4,911,923.00	138	32,647,627.00	187	44,970,586.00
DUPLEX					10	3,685,174.00	2	799,078.00
MULTI-FAMILY NOV UNITS - 21	2	21,920,448.00	12	27,339,702.00	27	55,742,287.00	26	36,924,591.00
FISCAL YEAR TOTAL UNITS -322						322 Units		
MISC (GARAGE, SHED, ADU ETC.)			1	1,192,669.00	23	5,532,544.00	21	1,540,629.00
ASSEMBLY					-	-	-	-
BUSINESS			1	521,976.00	6	5,307,021.00	5	2,564,804.00
EDUCATIONAL					-	-	-	-
FACTORY					1	260,704.00	-	-
HAZARDOUS					2	1,463,805.00	1	855,486.00
INSTITUTIONAL	1	15,402,090.00			2	36,381,270.00	1	7,739,564.00
MERCHANTILE					2	1,774,424.00	1	855,486.00
MOTEL/HOTEL	1	6,518,358.00			1	6,518,358.00	1	5,914,986.00
STORAGE / OTHER					6	771,045.00	3	665,770.00
TOTAL	19	47,838,803.00	23	33,966,270.00	218	150,084,259.00	248	102,830,980.00
ADDITION/REMODEL	NO.	VALUATION	NO.	VALUATION	NO.	VALUATION	NO.	VALUATION
RESIDENTIAL	12	310,882.00	13	112,041.00	133	3,107,840.00	212	2,808,504.00
COMMERCIAL	9	386,992.00	15	950,906.00	82	22,993,010.00	113	9,250,079.00
TOTAL	21	697,874.00	28	1,062,947.00	215	26,100,850.00	325	12,058,583.00
CONSTRUCTION VALUE								
REVENUE	NO	AMOUNT	NO	AMOUNT	NO	AMOUNT	NO	AMOUNT
BUILDING	61	62,875.58	71	91,220.22	533	297,655.83	663	197,112.60
PLAN CHECK	110	30,802.48	177	23,287.37	793	256,744.54	1119	226,408.41
ELECTRICAL	69	12,026.36	59	6,642.25	439	49,465.43	412	35,134.43
PLUMBING/MECHANICAL	91	8,730.58	101	9,408.50	677	79,047.81	696	64,135.61
FIRE ALARM /SPRINKLER SYSTEM	7	832.00	6	1,131.00	30	5,913.75	44	5,460.00
DEMOLITION	-	-	4	300.00	19	1,125.00	21	1,650.00
CODE ENFORCEMENT	-	-			5	525.00	1	75.00
SIGNS PERMITS	14	668.50	14	602.75	51	2,784.75	50	2,628.75
PENALTIES	2	109.25	2	225.00	32	4,913.25	5	450.00
EXTENSION FEES	-	-	3	222.00	9	675.00	21	1,572.00
INSPECTION FEES	1	150.00	1	75.00	7	525.00	8	975.65
MISC REVENUE	6	111.00	1	84.00	27	586.62	1	84.00
TOTAL	361	116,305.75	439	133,198.09	2,622	699,961.98	3,041	535,686.45

Mr Chris Kukulski
 City Manager
 PO Box 1230
 Bozeman MT 59771

Dear Mr Kukulski:

The following report is submitted to show the permits issued and fees charged for the month of November **2014**. The list of building, plumbing and electrical permits are attached in addition to the monthly and yearly summary of housing and commercial building activity.

	2014		2013	
	No.	Fee	No.	Fee
Electrical Permits	69	12,026.36	59	6,642.25
Plumbing/Mechanical Permits	91	8,730.58	101	9,408.50
Moving Permits	-	-	1	84.00
Demolition Permits	-	-	4	300.00
Fire Alarm/Suppression Systems	7	832.00	6	1,131.00
Inspection Fees	1	150.00	1	75.00
Sign Permits	14	668.50	14	602.75
Code Enforcement	-	-		
Penalty Fees	2	109.25	2	225.00
Plan Check Fees	110	30,802.48	177	23,827.37
Building Permits	61	62,875.58	80	9,120.22
SUB-TOTALS:	355	116,194.75	445	51,416.09
Other Bldg Div Rev.	6	111.00		
Water Payback Fees				
New Water	18	5,754.43	40	24,728.58
New Sewer	16	336.00	35	714.40
Water/Sewer Inspection Fee	15	1,500.00	34	3,400.00
Water Renewal				
Sewer Renewal				
Eng. Maps/Prints/Docs	2	36.66		
Floodplain Dev. Permits			1	100.00
Waste Water Discharge Permits			2	150.00
Degradation Permit	2	103.50	1	268.65
Street Cut Permits	2	100.00	1	50.00
Street/Alley Vacation Fees				
Cash-in-Lieu of Water Rights			1	36,504.00
Other Eng. Misc. Rev.				
Planning Docs/Maps	7	175.00	5	95.00
Encroachment Permits				
License Plate Fee				
Master Plan Amendment				
Subdivision Review Fees				
Improvements Agreement			2	1,169.49
Other Planning Div. Rev.			24	1,146.50
Zoning/Comm. Dev. Docs/Maps				
Deposits / Rent Chall Gardens				
Certificate of Appropriateness COA				
Zone Map/Code Amendments				
Pay-in-lieu of Parks	1	25.00		
Planning & Zoning	30	28,230.00	40	40,774.50
Parade / Public Assembly Permit	1	250.00		
Film Permit	2	60.00		
Annexation Fees				
V & A - Appeals				
V & A - Variances				
Other Zoning/CD Rev/Sign Tag				
Planned Unit Development - PUD				
Street Impact Fees	17	148,283.39	29	651,311.00
Fire Impact Fees	17	89,534.84	34	49,599.02
Water Impact Fees	16	54,699.79	35	385,643.57
WasteWater Impact Fees	17	25,893.54	35	210,621.04
SUB-TOTAL:	169	355,093.15	319	1,406,275.75
TOTAL RECEIPTS:	524	471,287.90	764	1,457,691.84

Respectfully submitted,

Bob Risk
 Chief Building Official

November 2014 - BUILDING PERMITS											
DATE	PERMIT #	ADDRESS			OWNER	CONTRACTOR	PERMIT FEE	PLAN CHECK	SQ FOOT	VALUATION	DESCRIPTION
11/21/14	13 19564	24	W	MENDENHALL	ETXEA HOSPITALITY LLC	LANGLAS & ASSOCIATES, INC	12,518.75	17,654.37	72,415	6,518,358.00	COMM HOTEL
11/13/14	14 21392	0		MSU - FRESHMAN RESID	MONTANA STATE UNIVERSITY	LANGLAS & ASSOCIATES, INC	28,133.00	34990.08	121000	15,402,090.00	RES 5+ UNITS
							40,651.75	52,644.45	193,415.00	21,920,448.00	
11/03/14	14 21382	280	W	KAGY	KAILO II CORP	MAXBILT, INC	154.50	135.21	-	18,000.00	COMM TENANT IMPROVEMENT
11/07/14	14 21355	901	N	BLACK	GALLATIN COUNTY	LANGLAS & ASSOCIATES, INC	221.25	188.50	-	28,000.00	COMM TENANT IMPROVEMENT
11/12/14	14 21400	2051	W	OAK	STONE RIDGE PARTNERS	ORBIT PLUMBING,HEATING/COOLING	361.75	448.68	-	61,000.00	COMM TENANT IMPROVEMENT
11/13/14	14 21387	5	W	OLIVE	ST JAMES EPISCOPAL CHURCH	ROTHERHAM CONSTRUCTION, INC	147.00	213.53	-	16,826.00	COMM TENANT IMPROVEMENT
11/17/14	14 21239	212	S	WALLACE	OLIVE & WALLACE LLC	LANGLAS & ASSOCIATES, INC	42.00	516.11	4,165	80,000.00	COMM TENANT IMPROVEMENT
11/24/14	14 21471	1420	N	7TH	STORY DISTRIBUTING INC	GRANITE CREEK CONSTRUCTION	192.00	221.34	2,418	22,300.00	COMM TENANT IMPROVEMENT
11/24/14	14 21478	2251	W	KAGY	PREGNANCY CRNG CTR OF GALL VLY	TRUNORTH CONTRACTORS	462.50	519.04	2,130	92,000.00	COMM TENANT IMPROVEMENT
11/05/14	14 21488	1201		HIGHLAND	HILLCREST RETIREMENT CENTER	MERIDIAN ROOFING SERVICES, INC	199.50	-	-	24,000.00	COMMERCIAL REROOF
11/06/14	14 21491	820		FRONT	MONTANA RAIL LINK INC	DAVE TAYLOR ROOFING INC	302.00	-	-	44,866.00	COMMERCIAL REROOF
							2,082.50	2,242.41	8,713	386,992.00	
11/03/14	14 21474	2825	W	MAIN	GALLATIN MALL GROUP LLC	TREASURE STATE SIGNS	26.75	-	-	500.00	SIGN PERMIT
11/05/14	14 21442	1100	S	TRACY	LIEBMANN FLORIST INC	TIM DEAN CONSTRUCTION, INC	26.75	17.39	-	1,000.00	SIGN PERMIT
11/10/14	14 21360	2051	W	OAK	HAWKING COMPANIES LLC	SIGNS OF MONTANA	57.00	54.44	-	4,500.00	SIGN PERMIT
11/13/14	14 21490	212	S	WALLACE	OLIVE & WALLACE LLC	MFRG INC	49.50	32.18	-	3,350.00	SIGN PERMIT
11/14/14	14 21354	867	S	29TH	MITCHELL DEVELOPMENT	SIGNS OF MONTANA	72.00	46.80	-	6,324.00	SIGN PERMIT
11/14/14	14 21464	3600	W	BABCOCK	BOZEMAN SCHOOL DISTRICT #7	SIGNS OF MONTANA	57.00	37.05	-	4,200.00	SIGN PERMIT
11/17/14	14 21395	714	E	MENDENHALL	BG MILL LLC	TINK STUDIO	26.75	17.39	-	1,000.00	SIGN PERMIT
11/17/14	14 21493	602	W	HEMLOCK	BILLIS, MITCH & MARIA	BENSLEY SHEET METAL INC	34.25	39.65	-	2,000.00	SIGN PERMIT
11/18/14	14 21334	867	S	29TH	MITCHELL DEVELOPMENT	QRS SIGNS	79.50	51.68	-	8,000.00	SIGN PERMIT
11/18/14	14 21420	1010	E	MAIN	FERRARO, SANDY J & JOAN M	QRS SIGNS	26.75	17.39	-	500.00	SIGN PERMIT
11/18/14	14 21475	18	S	WILLSON	MIKE BASILE	GRAYLING CREEK CONSTRUCTION LL	26.75	17.39	-	600.00	SIGN PERMIT
11/19/14	14 21448	31910	E	FRONTAGE	31910 LLC	NORTH FORK BUILDERS OF MONTANA	132.00	85.80	-	15,000.00	SIGN PERMIT
11/21/14	14 21509	131	W	BABCOCK	BERG, DAN & DEANA	MFRG INC	26.75	17.39	-	200.00	SIGN PERMIT
11/21/14	14 21525	2047	W	OAK	STONE RIDGE PARTNERS LLC	SIGNS OF MONTANA	26.75	-	-	-	SIGN PERMIT
							668.50	434.55	-	47,174.00	
11/06/14	14 21221	867	S	29TH	MITCHELL DEVELOPMENT	MITCHELL DEVELOPMENT GROUP	49.50	32.18	-	4,000.00	FIRE PROTECTION SYSTEMS PERMIT
11/07/14	14 20158	516	S	TRACY	BOZEMAN SCHOOL DISTRICT #7	OSWOOD CONSTRUCTION COMPANY	132.00			15,000.00	FIRE PROTECTION SYSTEMS PERMIT
11/12/14	14 20326	915		HIGHLAND	BOZEMAN DEACONESS HOSPITAL	MARTEL CONSTRUCTION, INC	64.50			6,000.00	FIRE PROTECTION SYSTEMS PERMIT
11/17/14	14 20927	915		HIGHLAND	BOZEMAN DEACONESS HOSPITAL	MARTEL CONSTRUCTION, INC	64.50			6,000.00	FIRE PROTECTION SYSTEMS PERMIT
11/19/14	13 18831	3715		GALLOWAY	Rockworth Companie	RIMROCK CONSTRUCTION LLC	75.00			7,000.00	FIRE PROTECTION SYSTEMS PERMIT
11/25/14	13 18829	3765		GALLOWAY	Rockworth Companie	RIMROCK CONSTRUCTION LLC	94.50			9,500.00	FIRE PROTECTION SYSTEMS PERMIT
11/25/14	13 18834	3725		GALLOWAY	Rockworth Companies	RIMROCK CONSTRUCTION LLC	352.00			55,790.00	FIRE PROTECTION SYSTEMS PERMIT
							832.00	32.18	-	103,290.00	
11/06/14	14 21250	2749		RENEE	KING CONSTRUCTION & DEVELOPMEN	HORLACHER CONSTRUCTION	535.00	640.63	2,402	218,022.00	RES ATTACHED SFD
11/06/14	14 21253	2757		RENEE	KING CONSTRUCTION & DEVELOPMEN	HORLACHER CONSTRUCTION	535.48	637.86	2,351	226,237.00	RES ATTACHED SFD
11/06/14	14 21254	2769		RENEE	KING CONSTRUCTION & DEVELOPMEN	HORLACHER CONSTRUCTION	533.00	638.78	2,357	226,872.00	RES ATTACHED SFD
11/06/14	14 21255	2773		RENEE	KING CONSTRUCTION & DEVELOPMEN	HORLACHER CONSTRUCTION	533.00	638.78	2,357	226,872.00	RES ATTACHED SFD
11/06/14	14 21256	2781		RENEE	KING CONSTRUCTION & DEVELOPMEN	HORLACHER CONSTRUCTION	535.00	640.63	2,402	218,022.00	RES ATTACHED SFD
11/05/14	14 21364	4223		TILTON	BAUER, WILLIAM FREDERICK	KILDAY & STRATTON INC	562.00	719.27	2,507	234,302.00	RES SINGLE FAMILY DWELLING
11/05/14	14 21380	326		MATHEW BIRD	EBBIGHAUSEN HOMES INC	EBBIGHAUSEN HOMES INC	789.00	875.82	3,537	324,174.00	RES SINGLE FAMILY DWELLING
11/07/14	14 21396	2951		AUTUMN GROVE	PATRICK EIBS	ROI LLC	452.00	544.29	2,035	182,649.00	RES SINGLE FAMILY DWELLING
11/12/14	14 21279	4579		KIMBERWICKE	SMITH, GREGORY	OWNER IS GENERAL	898.00	1,040.12	4,008	373,009.00	RES SINGLE FAMILY DWELLING
11/14/14	14 21222	2438		BOYLAN	ASAY, JOHN P & CHERYL M	MILLER CONSTRUCTION, JOHN L	760.00	936.71	3,415	310,523.00	RES SINGLE FAMILY DWELLING
11/18/14	14 21210	2444		ARABIAN	SIPPOS, RICHARD & JILL	PRO BUILDERS/JMB, INC	891.00	1,082.38	3,972	371,509.00	RES SINGLE FAMILY DWELLING
11/20/14	14 21419	3372	S	26TH	ANDY ROWE	ALPENGLow HOMES INC	710.00	846.55	3,169	293,983.00	RES SINGLE FAMILY DWELLING
11/24/14	14 21273	3359		MONIDA	HOME BASE MONTANA	SUNRISE HOMES, LLC	603.00	727.98	2,718	244,292.00	RES SINGLE FAMILY DWELLING
11/24/14	14 21274	3343		MONIDA	HOME BASE MONTANA	SUNRISE HOMES, LLC	499.00	612.18	2,253	201,314.00	RES SINGLE FAMILY DWELLING
11/24/14	14 21358	2216		SOURDOUGH	KRUSE, KELLY & PATRICIA	KRUSE ENTERPRISES INC	837.75	916.08	3,582	346,127.00	RES SINGLE FAMILY DWELLING
11/18/14	14 21298	2342		GALLATIN GREEN	BMKM, LLC	KENMARK CONSTRUCTION	1,205.60	1,575.48	5,224	576,957.00	RES TRIPLEX, FOURPLEX
11/06/14	14 21240	300	W	MAIN	EAST WILLSON LLC	BRIDGER BUILDERS, INC	7,235.50	8,396.87	40,792	3,500,000.00	RES 5+ UNITS
							18,114.33	21,470.41	89,081.00	8,074,864.00	
11/14/14	14 21483	317	N	10TH	BALLINGER, DIANE K	OWNER IS GENERAL	49.50	86.62	-	3,750.00	RES ALTERATION
11/17/14	14 21282	911	S	WILLSON	KAHRL, GEORGE	WARREN BOLING	254.50	278.53	-	35,000.00	RES ALTERATION

DATE	PERMIT #	ADDRESS		OWNER	CONTRACTOR	PERMIT FEE	PLAN CHECK	SQ FOOT	VALUATION	DESCRIPTION	
11/19/14	14 21443	316	N	3RD	GALLIK, BRIAN K	GDL CONSTRUCTION	72.00	17.39	-	1,500.00	RES ALTERATION
11/24/14	14 21518	410	N	CHURCH	FRIEND, NICOLE & ROBERT	SOVULEWSKI CONSTRUCTION	831.25	797.71	-	220,000.00	RES ALTERATION
11/03/14	14 21465	221	S	TRACY	SANSONE, CYNTHIA	MCLANE CONSTRUCTION	124.50	-	-	13,500.00	RESIDENTIAL REROOF
11/07/14	14 21496	309		PERKINS	MAYER, MARK M & JULIANNE M	OWNER IS GENERAL	42.00	-	-	2,400.00	RESIDENTIAL REROOF
11/21/14	14 21539	704	E	LAMME	GLENN, CHRISTOPHER M & SUSAN	KEEGAN'S CUSTOM HOMES, INC	49.50	-	-	3,100.00	RESIDENTIAL REROOF
11/05/14	14 21482	112		SILVERWOOD	SMITH, SHARON R	HEMMINGER CONSTRUCTION	26.75	17.39	-	2,000.00	WINDOW REPLACEMENT PERMIT
11/06/14	14 21418	2007		SPRING CREEK	MCCONNEN, R J	MONTANA CONSTRUCTION WORKS	94.50	61.43	-	10,000.00	WINDOW REPLACEMENT PERMIT
11/13/14	14 21428	415	N	4TH	415 NORTH 4TH LLC	MITCHELL ROE CONSTRUCTION, INC	64.50	41.93	-	5,600.00	WINDOW REPLACEMENT PERMIT
11/18/14	14 21499	2810		WESTRIDGE	PEARSON, KEVIN & SHERRI	HEMMINGER CONSTRUCTION	64.50	41.93	-	5,988.00	WINDOW REPLACEMENT PERMIT
11/20/14	14 21538	301	N	WILLSON	SNOW RIDGE PROPERTIES LLC	MOUNTAIN VIEW WINDOWS INC	87.00	56.55	-	8,044.00	WINDOW REPLACEMENT PERMIT
November 2014: 61 Permits; 36 New Housing Units; \$30,501,524.00 Valuation						27,110.33	31,266.76	129,873	310,882.00		
November 2013: 81 Permits; 21 New Housing Units; \$35,255,801.00 Valuation						89,459.41	105,848.35	412,369	30,501,524.00		

Month of November

THIRTY YEAR BUILDING PERMIT COMPARISON

Nov-14	Housing		Fiscal YTD		
	Permits	Units	Valuation	Permits	Units
2014	61	36	30,501,524	534	460
2013	81	21	35,255,801	315	105
2012	142	24	15,362,972	501	83
2011	95	12	12,558,507	267	53
2010	72	12	10,248,390	393	40
2009	177	16	5,426,809	941	139
2008	111	30	10,821,826	562	192
2007	89	36	19,188,855	631	562
2006	100	59	14,379,734	576	459
2005	83	97	19,497,505	596	613
2004	86	104	13,043,140	664	540
2003	84	62	11,913,504	575	330
2002	112	76	15,389,799	522	273
2001	80	46	8,693,610	462	265
2000	72	31	5,322,933	421	256
1999	37	15	6,771,823	481	438
1998	81	48	6,078,321	529	248
1997	76	38	4,982,471	534	198
1996	94	60	5,389,655	525	352
1995	77	20	3,135,875	462	174
1994	38	16	2,775,018	329	185
1993	75	57	11,636,844	356	233
1992	3	18	2,934,925	300	151
1991	46	27	4,652,019	205	115
1990	39	17	4,253,683	160	81
1989	26	10	1,983,430	103	47
1988	16	5	647,080	86	28
1987	16	4	655,654	125	20
1986	23	3	1,429,448	150	81
1985	35	30	2,043,676	192	122
1984	39	28	2,205,188	231	150

Thirty Year Building Permit Comparison

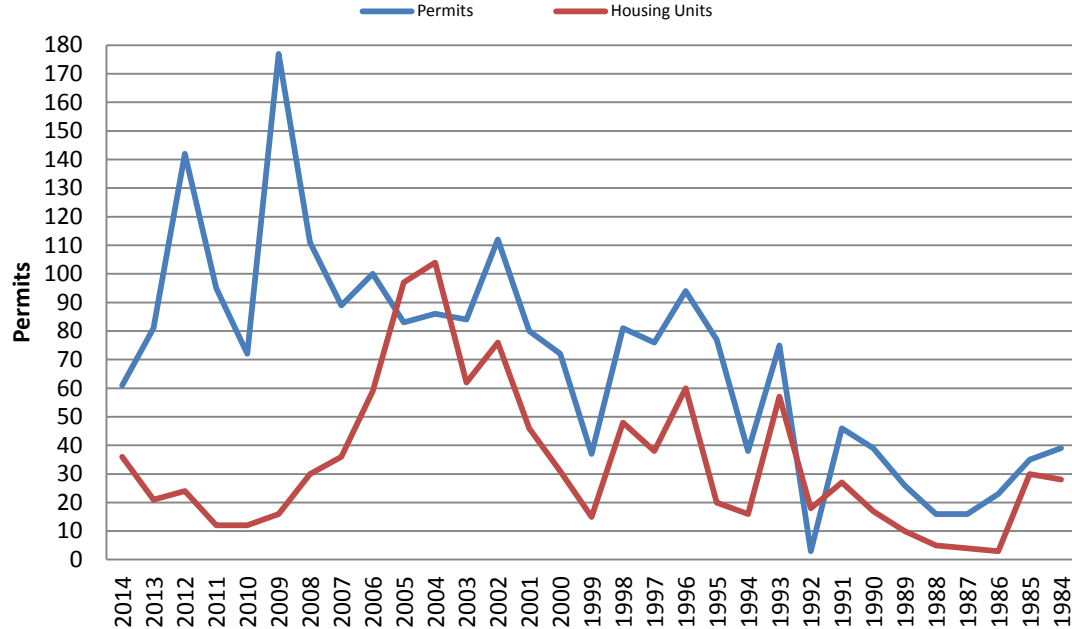

Valuations

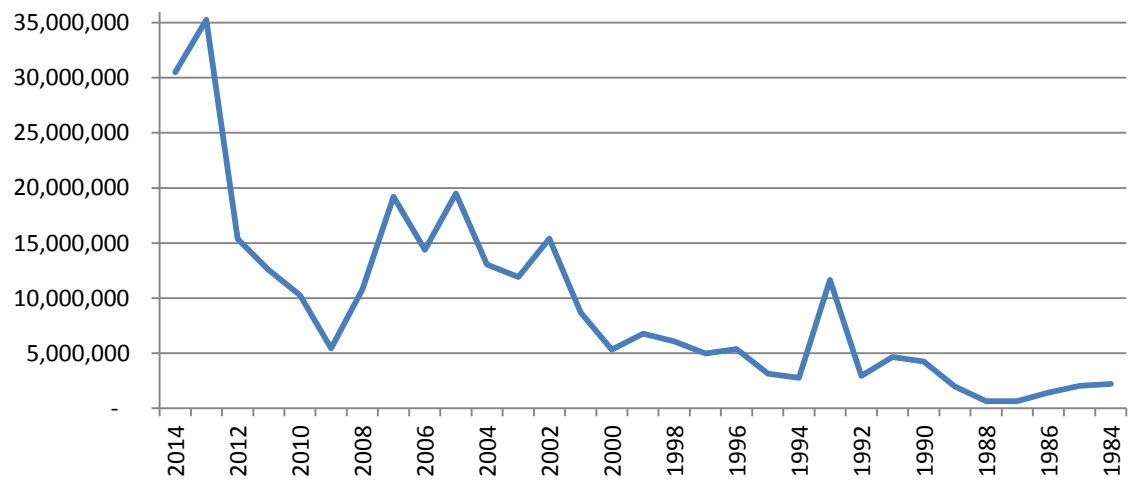

**SINGLE MONTH COMPARISON FOR 10 YEAR BUILDING PERMITS
BUILDING DEPARTMENT -- CITY OF BOZEMAN**

	Nov-14		Nov-13		Nov-12		Nov-11		Nov-10	
	BP\U	Valuation	BP\U	Valuation	BP\U	Valuation	BP\U	Valuation	BP\U	Valuation
New Construction										
Single Family	10	2,881,882.00	24	5,627,287.00	24	5,627,287.00	12	2,809,343.00	6	1,286,500.00
Multi Family	2	4,076,957.00	12	27,339,702.00	3	4,672,113.00	1	1,276,757.00		
Duplex					2	429,737.00				
Townhomes	5	1,116,025.00			4	778,152.00				
Commercial	2	21,920,448.00	1	521,976.00	-	-	1	1,097,497.00	1	15,000.00
Other			1	1,192,669.00	4	230,573.00				
SUB-TOTAL	19	29,995,312.00	38	34,681,634.00	37	11,737,862.00	14	5,183,597.00	7	1,301,500.00
Improvements										
Residential	12	310,882.00	13	112,041.00	35	334,079.00	52	676,024.00	146	1,193,976.00
Commercial	9	386,992.00	15	950,906.00	26	478,639.00	26	1,149,975.00	49	1,342,419.00
Fire Supression Systems	7	103,290.00	6	1,131.00	6	29,045.00	5	669,565.00	2	7,190.00
Other							3	38,750.00	3	71,600.00
SUB-TOTAL	28	801,164.00	34	1,064,078.00	67	841,763.00	86	2,534,314.00	200	2,615,185.00
TOTAL PERMITS	47	30,796,476.00	97	19,144,320.50	144	25,161,121.25	230	6,792,210.00	575	8,955,915.00

	Nov-09		Nov-08		Nov-07		Nov-06		Nov-05	
	BP\U	Valuation	BP\U	Valuation	BP\U	Valuation	BP\U	Valuation	BP\U	Valuation
New Construction										
Single Family	8	1,705,409.00	2	605,444.00	7	1,723,595.00	18	4,208,984.00	15	3,787,807.00
Multi Family	1	496,345.00	1	274,226.00	4	4,691,311.00	4	3,723,201.00	7	4,781,307.00
Duplex					2	727,308.00			9	3,182,019.00
Townhomes	1	492,491.00					8	1,419,172.00	10	1,496,730.00
Commercial	1	49,754.00			7	4,664,207.00	2	34,200.00	6	4,001,505.00
Other							1	47,000.00	1	70,000.00
SUB-TOTAL	11	2,743,999.00	3	879,670.00	20	11,806,421.00	33	9,432,557.00	48	17,319,368.00
Improvements										
Residential	41	557,272.00	14	370,993.00	6	35,215.00	16	256,309.00	7	61,712.00
Commercial	8	107,171.00	19	467,343.00	15	487,600.00	13	561,242.00	4	129,320.00
Fire Supression Systems	6	220,579.00	6	305,423.00	4	120,345.00	3	27,820.00	7	121,646.00
Other	5	39,700.00	38	462,186.00	3	10,000.00	2	5,000.00		
SUB-TOTAL	60	924,722.00	77	1,605,945.00	28	653,160.00	34	850,371.00	18	312,678.00
TOTAL PERMITS	98	6,091,884.00	164\178	20,909,506.00	67\76	28,924,777.00	69\86	13,703,822.00	67\128	22,019,443.00

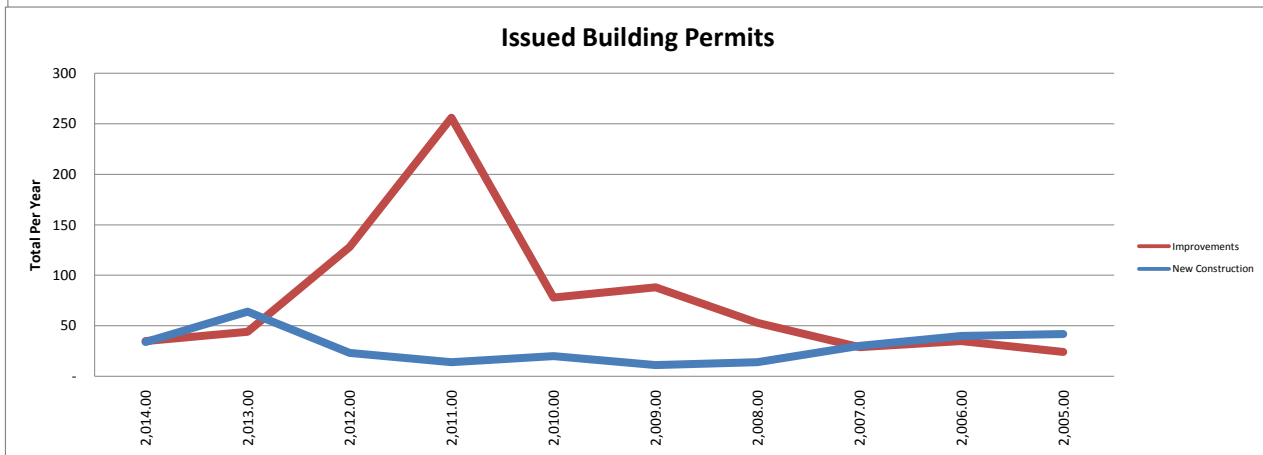
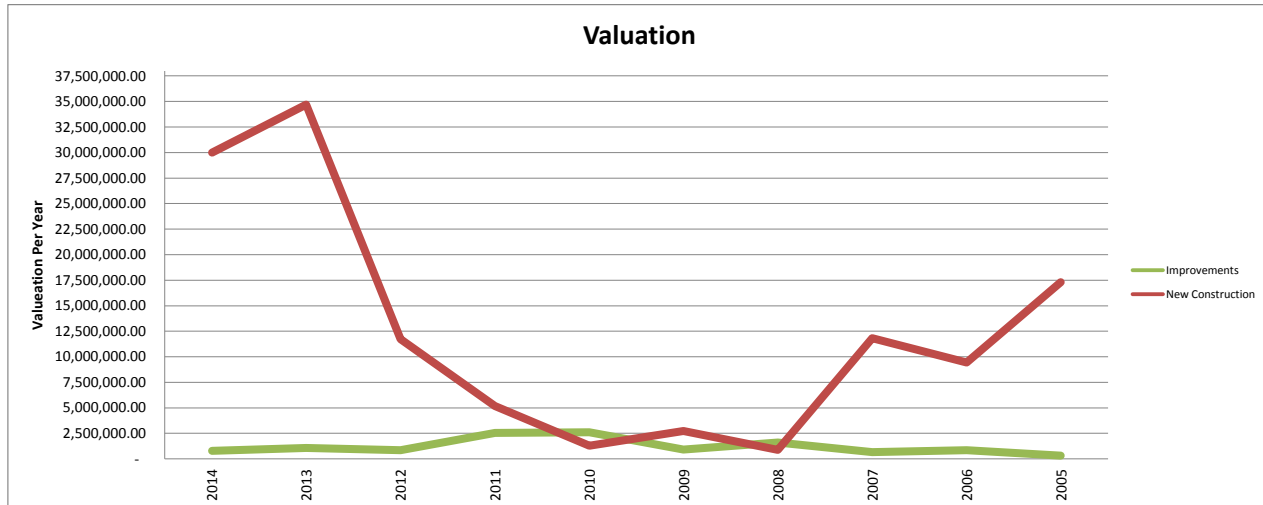

IMPACT FEES 2014

MONTH	STREET	FIRE	WATER	WW	MONTHLY	YTD
January	99,179.00	10,441.73	57,221.66	35,096.05	201,938.44	201,938.44
February	152,796.06	2,700.55	20,274.51	12,138.69	187,909.81	389,848.25
March	163,597.02	21,217.83	97,098.40	68,335.35	350,248.60	740,096.85
April	162,982.93	10,885.23	91,552.84	53,673.22	319,094.22	1,059,191.07
May	260,755.40	17,062.04	200,702.38	140,299.76	618,819.58	1,678,010.65
June	205,815.12	64,534.28	278,765.70	210,447.21	759,562.31	2,437,572.96
July	426,891.20	64,669.43	320,789.17	241,898.31	1,054,248.11	3,491,821.07
August	280,114.14	22,888.67	140,068.68	748,346.30	1,191,417.79	4,683,238.86
September	767,860.16	110,974.84	190,871.91	123,899.94	1,193,606.85	5,876,845.71
October	279,665.19	11,882.76	106,387.12	62,245.27	460,180.34	6,337,026.05
November	148,283.39	89,534.84	54,699.79	25,893.54	318,411.56	6,655,437.61
December					-	

BUILDING REVENUE, FISCAL YEAR 2015

MONTH	BUILDING	PLAN REVIEW	ELECTRIC	MECHANICAL/ PLUMBING	Fire Alarm/ Suppression	Penalty/ Other Fees	Monthly	FISCAL YTD
June 2015							-	
May 2015							-	
April 2015							-	
March 2015							-	
February 2015							-	
January 2015							-	
December 2014							-	
November 2014	62,875.58	30,802.48	12,026.36	8,730.58	832.00	370.25	115,637.25	696,741.72
October 2014	29,839.04	60,718.30	9,610.32	17,555.16	856.00	65.00	118,643.82	581,104.47
September 2014	64,855.90	45,306.53	9,176.50	11,678.50	1,251.50	1,319.50	133,588.43	462,460.65
August 2014	56,744.25	35,859.36	9,148.25	23,443.22	1,113.25	2,507.25	128,815.58	328,872.22
July 2014	83,341.05	83,995.37	9,504.00	17,640.35	-	5,575.87	200,056.64	200,056.64

Figures are for November-14	Housing Starts			Remodels & Additions (includes fences, garages & reroofs)			
	Permits	Valuation	Sq Footage		#	Valuation	
Single Family Residence	10	2,881,882.00	31,196	Residential	12	310,882.00	
Duplex - 2 Units				Commercial	9	386,992.00	
Multi-Plex - 21 Units	2	4,076,957.00	46,016				
Townhome	5	1,116,025.00	11,869				
Other							
October Total	17	8,074,864.00	89,081	CITY	2	21,920,448.00	193,415
Total Fiscal Year:	198	81,035,069.00	850,405	Fiscal Total	17	31,172,222.00	268,345