

City of Bozeman



BUILDING INSPECTION DIVISION

BUILDING PERMIT REPORT

2016/FY 2017	Jul-2016		Jul-2015		FYTD as of July 2016		FYTD as of July 2015	
	THIS MONTH - FY2017		THIS MONTH - FY2016		FY TO DATE - FY2017		FY TO DATE - FY2016	
NEW CONSTRUCTION	NO	VALUATION	NO	VALUATION	NO.	VALUATION	NO	VALUATION
SINGLE FAMILY	42	10,091,563.00	25	6,844,924.00	42	10,091,563.00	25	6,844,924.00
DUPLEX	2	699,336.00			2	699,336.00	-	-
MULTI-FAMILY JULY UNITS - 24			2	5,602,499.00	-		2	5,602,499.00
FISCAL YEAR TOTAL UNITS - 24	6	3,765,716.00			6	3,765,716.00	-	48 Units
MISC (GARAGE, SHED, ADU ETC.)	3	139,206.00	2	78,383.00	3	139,206.00	2	78,383.00
ASSEMBLY			2	135,044.00	-	-	2	135,044.00
BUSINESS	1	439,838.00			1	439,838.00		
EDUCATIONAL					-	-	-	-
FACTORY					-	-	-	-
HAZARDOUS					-	-	-	-
INSTITUTIONAL					-	-	-	-
MERCHANTILE					-	-	-	-
MOTEL/HOTEL					-	-	-	-
STORAGE / OTHER	3	95,518.00	3	1,010,436.00	3	95,518.00	3	1,010,436.00
TOTAL	57	15,231,177.00	34	13,671,286.00	57	11,465,461.00	34	13,671,286.00
ADDITION/REMODEL	NO.	VALUATION	NO.	VALUATION	NO.	VALUATION	NO.	VALUATION
RESIDENTIAL	29	543,352.00	19	567,555.00	29	543,352.00	19	567,555.00
COMMERCIAL	29	8,948,791.00	24	8,410,284.00	29	8,948,791.00	24	8,410,284.00
TOTAL	58	9,492,143.00	43	8,977,839.00	58	9,492,143.00	43	8,977,839.00
CONSTRUCTION VALUE								
REVENUE	NO	AMOUNT	NO	AMOUNT	NO	AMOUNT	NO	AMOUNT
BUILDING	120	65,099.02	93	47,455.23	120	65,099.02	93	47,455.23
PLAN CHECK	163	79,262.63	166	73,865.49	163	79,262.63	166	73,865.49
ELECTRICAL	107	13,820.00	84	11,127.25	107	13,820.00	84	11,127.25
PLUMBING/MECHANICAL	155	19,860.44	133	16,021.50	155	19,860.44	133	16,021.50
FIRE ALARM /SPRINKLER SYSTEM	2	166.25	4	198.00	2	166.25	4	198.00
DEMOLITION	-	-	1	75.00	-	-	1	75.00
CODE ENFORCEMENT			-	-	-	-	-	-
SIGNS PERMITS	3	155.75	11	452.50	3	155.75	11	452.50
PENALTIES	3	375.00	1	75.00	3	375.00	1	75.00
EXTENSION FEES	6	450.00	8	600.00	6	450.00	8	600.00
INSPECTION FEES	3	712.50	-	-	3	712.50	-	-
MISC REVENUE	2	26.00	3	7.50	2	26.00	3	7.50
TOTAL	564	179,927.59	504	149,877.47	564	179,927.59	504	149,877.47

Mr Chris Kukulski
 City Manager
 PO Box 1230
 Bozeman MT 59771

Dear Mr Kukulski:

The following report is submitted to show the permits issued and fees charged for the month of July 2016. The list of building, plumbing and electrical permits are attached in addition to the monthly and yearly summary of housing and commercial building activity.

	2016		2015	
	No.	Fee	No.	Fee
Electrical Permits	107	13,820.00	84	11,127.25
Plumbing/Mechanical Permits	155	19,860.44	133	16,021.50
Moving Permits	-	-	-	-
Demolition Permits	-	-	1	75.00
Fire Alarm/Supression Systems	2	166.25	4	198.00
Inspection Fees	3	712.50	-	-
Sign Pemitis	3	155.75	11	425.50
Code Enforcement	-	-	-	-
Penalty Fees	3	375.00	1	75.00
Plan Check Fees	163	79,262.63	166	73,865.49
Building Permits	120	65,099.02	93	47,455.23
SUB-TOTALS:	449	165,631.59	493	149,242.97
Other Bldg Div Rev.	8	476.00		
Building Bond Fees			1	2,000.00
New Water	63	16,452.96	31	9,509.78
New Sewer	53	1,071.00	34	714.00
Water/Sewer Inspection Fee	53	5,100.00	34	3,400.00
Eng. Maps/Prints/Docs	8	234.66	17	792.11
Floodplain Dev. Permits			1	100.00
Storm Water Permit				
Degradation Permit	3	259.20	3	150.00
Street Cut Permits	4	200.00	3	389.70
Cash-in-Lieu of Water Rights				
Other Eng. Misc. Rev.	2	600.00	1	400.00
Planning Docs/Maps				
Encroachment Permits				
Planning Reuse permit				
Planning Review Residential	49	2,450.00	52	2,600.00
Planning Review Commercial	15	1,575.00	18	1,890.00
Planning Review Signs	7	805.00	12	1,500.00
Business Licenses	64	2,760.00		
Master Plan Amendment				
Improvements Agreement				
Other Planning Div. Rev.	14	150.00	6	60.00
Zoning/Comm. Dev. Docs/Maps				
Deposits / Rent Chall Gardens				
Certificate of Appropriateness COA				
Zone Map/Code Amendments				
Pay-in-lieu of Parks	1	50.00	5	125.00
Planning & Zoning	37	29,865.96	46	73,495.53
Parade / Public Assembly Permit	7	460.00	5	175.00
Film Permit	1	30.00	1	30.00
Annexation Fees				
Other Zoning/CD Rev/Sign Tag				
Planned Unit Development - PUD				
Street Impact Fees	61	298,933.54	37	614,332.22
Fire Impact Fees	59	21,793.02	34	19,778.78
Water Impact Fees	56	156,157.11	33	165,144.48
WasteWater Impact Fees	56	85,256.47	33	104,487.55
SUB-TOTAL:	621	624,679.92	407	1,001,074.15
TOTAL RECEIPTS:	1,070	790,311.51	900	1,150,317.12

Respectfully submitted,

Bob Risk
 Chief Building Official

DATE	PERMIT #	ADDRESS	OWNER	CONTRACTOR	PERMIT FEE	PLAN CHECK	SQ FOOT	VALUATION	DESCRIPTION	
07/20/16	16 24001	3024	MACNAB	E G CONSTRUCTION	E G CONSTRUCTION LLC	729.00	820.26	3,265	299,261.00	RES SINGLE FAMILY DWELLING
07/20/16	16 24026	1964	MARIAS	ICCL LLC	SUNRISE HOMES, LLC	707.00	853.51	2,591	296,531.00	RES SINGLE FAMILY DWELLING
07/21/16	16 23822	3411 S	22ND	MCINTOSH CONSTRUCTION INC	MCINTOSH CONSTRUCTION	463.00	569.11	1,607	189,070.00	RES SINGLE FAMILY DWELLING
07/22/16	16 23491	3179	TSCHACHE	ROI LLC	ROI LLC	461.00	586.74	1,578	186,993.00	RES SINGLE FAMILY DWELLING
07/22/16	16 23975	729	SHERIDAN	KRESGE CONSTRUCTION INC	KRESGE CONSTRUCTION INC	498.00	601.50	1,749	204,550.00	RES SINGLE FAMILY DWELLING
07/22/16	16 23994	887	ST ANDREWS	VYSE, KORI M	RASMUSSEN CONSTRUCTION INC	905.00	1,204.71	4,022	381,036.00	RES SINGLE FAMILY DWELLING
07/22/16	16 24093	735	SHERIDAN	KRESGE CONSTRUCTION INC	KRESGE CONSTRUCTION INC	498.00	601.50	1,749	204,550.00	RES SINGLE FAMILY DWELLING
07/25/16	16 23841	4142	SUNSTONE	RCC BUILDERS LLC	KIRCHHOFF CONSTRUCTION	737.00	891.05	3,280	307,592.00	RES SINGLE FAMILY DWELLING
07/26/16	16 23974	4786	VICTORY	RIVER ROCK INVESTMENTS LLC	MOUNTAIN HIGH HOMES INC	930.00	1,035.61	3,338	386,055.00	RES SINGLE FAMILY DWELLING
07/27/16	16 23888	4455	SHADOWGLEN	WESTBROOK DEVELOPMENT LLC	MEYER-GARRITY GROUP LLC	525.00	597.24	2,366	212,425.00	RES SINGLE FAMILY DWELLING
07/27/16	16 23889	4449	SHADOWGLEN	WESTBROOK DEVELOPMENT LLC	MEYER-GARRITY GROUP LLC	525.00	597.24	2,367	212,531.00	RES SINGLE FAMILY DWELLING
07/27/16	16 23893	4465	SHADOWGLEN	WESTBROOK DEVELOPMENT LLC	MEYER-GARRITY GROUP LLC	525.00	597.24	2,367	212,531.00	RES SINGLE FAMILY DWELLING
07/27/16	16 23931	3314	SORA	PEREGRINE CAPITAL LLC	BUILDING DIMENSIONS INC	677.00	811.12	2,451	282,297.00	RES SINGLE FAMILY DWELLING
07/28/16	16 23587	3498	LOLO	SANTIGLIA, GUY & MEAY	TUCKER BUILDERS, INC	624.00	762.05	2,782	245,519.00	RES SINGLE FAMILY DWELLING
07/29/16	16 24008	548 N	LAUREL	TOSHIKO INC	KIRCHHOFF CONSTRUCTION	455.00	547.06	2,052	183,459.00	RES SINGLE FAMILY DWELLING
07/15/16	16 23469	517 N	LAUREL	KODY MCMANIS	MAC TRADES INC (MTI)	403.00	508.66	1,325	160,272.00	RES TOWNHOUSE (ATTACHED SFD)
07/15/16	16 23470	523 N	LAUREL	KODY MCMANIS	MAC TRADES INC (MTI)	403.00	508.66	1,325	160,272.00	RES TOWNHOUSE (ATTACHED SFD)
07/29/16	16 23528	5461	VERMEER	THE LAKES AT VALLEY W BOZEMAN	KIRCHHOFF CONSTRUCTION	505.00	603.11	2,266	207,649.00	RES TOWNHOUSE (ATTACHED SFD)
07/29/16	16 23529	5467	VERMEER	THE LAKES AT VALLEY W BOZEMAN	KIRCHHOFF CONSTRUCTION	505.00	603.11	2,266	207,649.00	RES TOWNHOUSE (ATTACHED SFD)
07/29/16	16 23916	545 N	LAUREL	MT INVESTMENTS LLC	KIRCHHOFF CONSTRUCTION	485.00	569.97	2,187	195,975.00	RES TOWNHOUSE (ATTACHED SFD)
07/29/16	16 23918	537 N	LAUREL	MT INVESTMENTS LLC	KIRCHHOFF CONSTRUCTION	485.00	569.97	2,187	195,975.00	RES TOWNHOUSE (ATTACHED SFD)
07/08/16	16 23645	3335	WARBLER	TA,CHRISTIAN & MARGARET NGUYEN	MORGAN BUILDERS, LLC	1,335.00	1,673.20	5,940	560,216.00	RES TRIPLEX, FOURPLEX
07/12/16	16 23755	4348	GLENWOOD	F SQUARED DEVELOPMENT	BUILDING DIMENSIONS INC	1,700.00	2,046.42	5,698	641,369.00	RES TRIPLEX, FOURPLEX
07/13/16	16 23489	4737	SHERWOOD	VISION DEVELOPMENT	VISION DEVELOPMENT INC	1,870.00	2,061.97	6,356	709,739.00	RES TRIPLEX, FOURPLEX
07/13/16	16 23510	4785	SHERWOOD	VISION DEVELOPMENT	VISION DEVELOPMENT INC	1,870.00	2,061.97	6,356	709,739.00	RES TRIPLEX, FOURPLEX
07/14/16	16 23830	4346	GLENWOOD	F SQUARED DEVELOPMENT	BUILDING DIMENSIONS INC	1,700.00	2,046.42	5,698	641,369.00	RES TRIPLEX, FOURPLEX
07/14/16	16 23831	4342	GLENWOOD	F SQUARED DEVELOPMENT	BUILDING DIMENSIONS INC	1,303.00	1,595.79	4,388	503,284.00	RES TRIPLEX, FOURPLEX
						36,469.50	44,464.78	145,916.00	14,695,821.00	
07/20/16	16 23925	615 S	BLACK	FOX, ALISON & JEFF	TRANSFORMATIONS INC	564.75	450.70	260	130,000.00	RES ADDITION
07/25/16	10 11589	1102 S	3RD	HOOKER, ALAN L & EMILY		124.50	435.20	1,070	104,807.00	RES ADDITION
07/01/16	16 24017	507 N	IDA	M5 MONTANA LLC	CORNERSTONE WORKS	109.50	105.96	600	12,000.00	RES ALTERATION
07/01/16	16 24018	507 N	IDA	M5 MONTANA LLC	CORNERSTONE WORKS	109.50	105.96	600	12,000.00	RES ALTERATION
07/05/16	16 23746	131	BILLION	ANDREWS, MARK L & REBECCA S	OWNER IS GENERAL	26.75	34.78	4,400	400.00	RES ALTERATION
07/05/16	16 24040	1322 S	CHURCH	VIERS, CLINTON	MOTIF CONSTRUCTION LLC	57.00	37.05	750	3,500.00	RES ALTERATION
07/08/16	16 24136	515 S	12TH	RAZNOFF, JAMES R & O'ELLA P	OWNER IS GENERAL	57.00	54.44	-	4,200.00	RES ALTERATION
07/11/16	16 23867	422 S	BLACK	CLARK, JANET K	AA CRAFTSMAN INC	245.00	194.03	130	33,000.00	RES ALTERATION
07/13/16	16 24015	507 N	IDA	M5 MONTANA LLC	CORNERSTONE WORKS	132.00	120.58	700	15,000.00	RES ALTERATION
07/13/16	16 24016	507 N	IDA	M5 MONTANA LLC	CORNERSTONE WORKS	132.00	120.58	700	15,000.00	RES ALTERATION
07/14/16	16 24119	908 S	WILLSON	ZILZ, R MICHAEL & MEGAN F	WILBERT'S WOODWORKS	42.00	27.30	-	3,000.00	RES ALTERATION
07/15/16	16 23657	1222 S	ROUSE	AFKHAM LLC	PLANT BUILDING MAINTENANCE	109.50	108.88	2,840	12,000.00	RES ALTERATION
07/15/16	16 24170	408	STAUDAHER	ROEN, JONATHAN C & CATHERINE S	OWNER IS GENERAL	42.00	27.30	-	2,622.00	RES ALTERATION
07/21/16	16 24228	1709 S	BLACK	BAIDE, DONALD R TRUSTEE	OWNER IS GENERAL	72.00	46.80	-	7,000.00	RES ALTERATION
07/22/16	16 24167	638	SANDERS	LAFORGE, GEORGIA & JERICHO	GARY HORN CONSTRUCTION	87.00	101.24	-	9,000.00	RES ALTERATION
07/26/16	16 24037	721 N	MONTANA	WALSH, RENO & HEATHER	SMITH ROCK	216.50	242.14	-	45,000.00	RES ALTERATION
07/26/16	16 24114	411	PONDERA	CONARD, JOHN C & JOYCE R	TOTAL QUALITY CONSTRUCTION LLC	57.00	37.05	100	5,000.00	RES ALTERATION
07/29/16	16 23961	3326	SORA	TUTHILL, ELMER R & BETTE L	T HANSON CONSTRUCTION COMPANY	42.00	27.30	-	2,600.00	RES ALTERATION
07/05/16	16 24118	412 W	CLEVELAND	MILLER, SAM D & HEATHER J	SICKLER ROOFING SERVICE	72.00	-	-	6,830.00	RESIDENTIAL REROOF
07/14/16	16 24174	740	FLANDERS CREEK	ANTONCZYK, RYSZARD	YANT ROOFING	94.50	-	-	9,571.00	RESIDENTIAL REROOF
07/15/16	16 24182	2360	ANDALUSIAN	SWANSON, JOSEPH K & KELLY	TRADEMARK, INC	132.00	-	-	15,000.00	RESIDENTIAL REROOF
07/18/16	16 24188	618 S	14TH	KENCK, NORMAN	MERIDIAN ROOFING SERVICES, INC	72.00	-	-	6,800.00	RESIDENTIAL REROOF
07/18/16	16 24194	314	MINERAL	BUTCHER, JUSTIN JAMES	ROBERT LANGLEY ENTERPRISES	109.50	-	-	11,162.00	RESIDENTIAL REROOF
07/22/16	16 24234	306 E	STORY	MAJXNER, ROBERT J & SUSAN M	OWNER IS GENERAL	94.50	-	-	10,000.00	RESIDENTIAL REROOF
07/25/16	16 24238	208 N	15TH	MIKE DERSAY	JDH CONSTRUCTION	49.50	-	-	4,000.00	RESIDENTIAL REROOF
07/27/16	16 24263	2505	ANNIE	LUTZENBERGER, BERT & CHRISTINE	TRUNORTH CONTRACTORS	102.00	-	-	10,860.00	RESIDENTIAL REROOF
07/18/16	16 23881	405 W	GARFIELD	SIGMA BETA CHAPT CHI OMEGA	ROSET AND ASSOCIATES INC	199.50	129.68	4,000	24,000.00	WINDOW REPLACEMENT PERMIT
07/25/16	16 23970	509 S	TRACY	MALLOY JR, ROBERT W	CONSTRUCTIVE SOLUTIONS INC	124.50	80.93	-	14,000.00	WINDOW REPLACEMENT PERMIT
07/28/16	16 24117	31	CHOUTEAU	REID, GARY & SALLY	MONTANA CONSTRUCTION WORKS	132.00	85.80	-	15,000.00	WINDOW REPLACEMENT PERMIT
July 2016: 120 Permits; 50 New Housing Units: \$24,752,343.00 Valuation						3,408.00	2,573.70	16,150	543,352.00	
July 2015: 93 Permits; 75 New Housing Units: \$23,271,657.00 Valuation						57,348.00	79,055.14	329,896.00	24,752,343.00	

Month of July

THIRTY YEAR BUILDING PERMIT COMPARISON

Jul-16	Housing		Fiscal YTD		
	Permits	Units	Valuation	Permits	Units
2016	120	50	24,752,343.00	120	50
2015	94	75	23,271,657.00	94	75
2014	173	223	48,426,507.00	173	223
2013	135	58	33,918,078.00	533	167
2012	194	28	10,578,660.00	411	109
2011	280	12	8,487,006.00	647	112
2010	746	12	11,651,707.00	969	60
2009	120	8	8,252,761.00	396	82
2008	164	26	20,909,506.00	423	35
2007	67	43	28,924,777.00	298	139
2006	69	50	13,703,822.00	364	282
2005	72	91	22,019,443.00	327	230
2004	78	89	12,953,323.00	341	343
2003	110	82	14,822,630.00	305	282
2002	86	63	7,754,408.00	316	190
2001	46	16	6,271,512.00	244	127
2000	74	49	6,969,167.00	222	131
1999	54	15	3,104,593.00	232	174
1998	61	41	1,949,696.00	216	121
1997	87	20	1,907,198.00	280	122
1996	76	46	5,206,545.00	299	120
1995	83	29	4,442,066.00	274	217
1994	48	75	6,136,624.00	264	93
1993	59	36	4,792,552.00	208	116
1992	37	15	1,875,581.00	183	120
1991	41	45	3,146,965.00	165	88
1990	18	7	1,918,411.00	102	49
1989	17	12	1,299,920.00	74	40
1988	14	3	1,054,078.00	45	19
1987	24	11	922,793.00	47	15

Thirty Year Building Permit Comparison

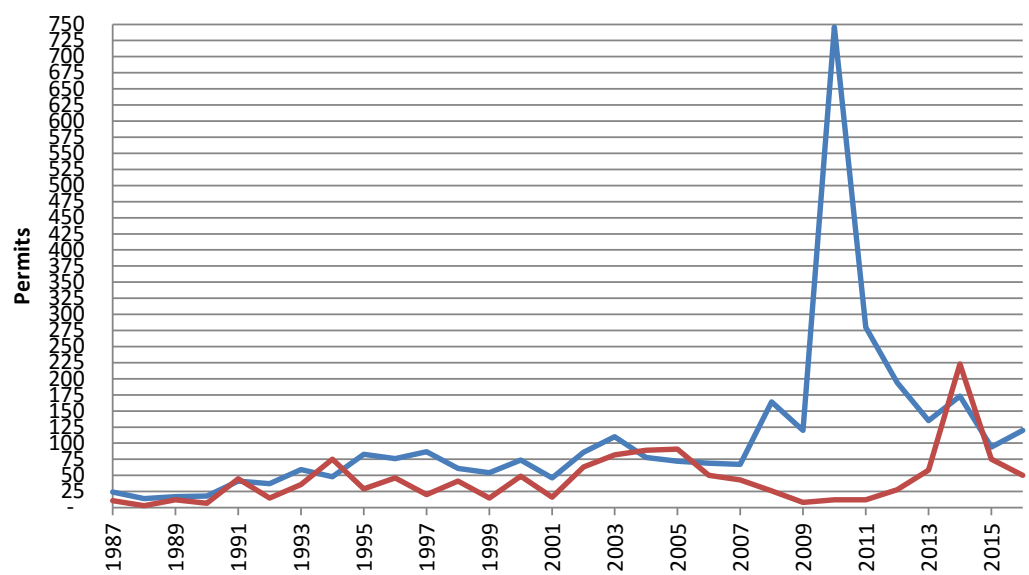

Valuations

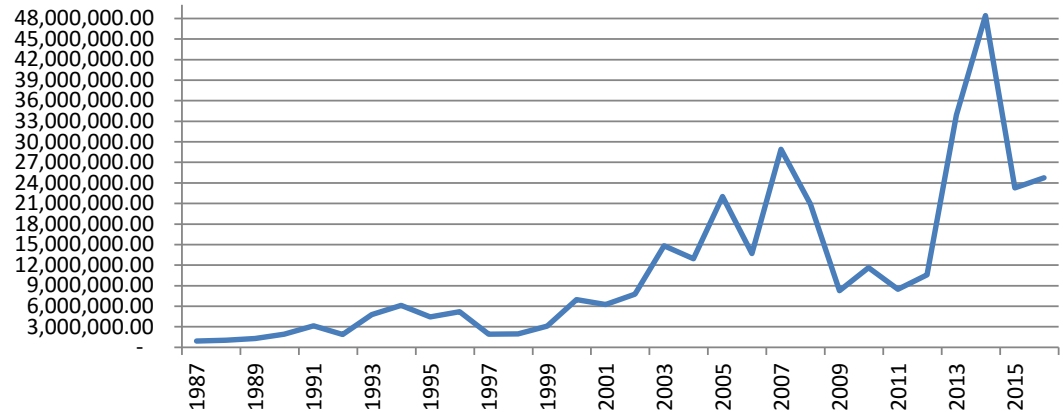

**SINGLE MONTH COMPARISON FOR 10 YEAR BUILDING PERMITS
BUILDING DEPARTMENT -- CITY OF BOZEMAN**

	Jul-16		Jul-15		Jul-14		Jul-13		Jul-12	
	BP\U	Valuation	BP\U	Valuation	BP\U	Valuation	BP\U	Valuation	BP\U	Valuation
New Construction										
Single Family	36	8,963,771.00	25	6,844,924.00	41	9,431,044.00	41	9,637,313.00	30	8,074,926.00
Multi Family	6	3,765,716.00	2	5,602,499.00	11	22,295,096.00	1	1,174,679.00		
Duplex	2	699,336.00			1	348,003.00			4	1,519,708.00
Townhomes	6	1,127,792.00			9	1,063,569.00			4	1,722,184.00
Commercial	4	535,356.00	5	1,698,040.00	9	4,815,829.00	1		2	955,650.00
Other	3	139,206.00	2	78,383.00	9	787,867.00		424,748.00	1	69,504.00
SUB-TOTAL	57	15,231,177.00	49	15,992,157.75	59	21,613,059.00	43	11,236,740.00	41	12,341,972.00
Improvements										
Residential	29	5,433,523.00	19	567,555.00	43	808,010.00	38	726,670.00	97	1,180,997.00
Commercial	29	8,948,791.00	24	8,410,284.00	25	10,628,189.00	21	7,378,283.00	34	3,192,599.00
Fire Supression Systems	2		4	15,355.00			3	909.50		
Other									12	105,143.00
SUB-TOTAL	60	14,382,314.00	47	8,993,194.00	62	8,105,862.50	62	8,105,862.50	143	4,478,739.00
TOTAL PERMITS	117	29,613,491.00	96	24,985,351.75	64	19,342,602.50	105	19,342,602.50	184	16,820,711.00

	Jul-11		Jul-10		Jul-09		Jul-08		Jul-07	
	BP\U	Valuation	BP\U	Valuation	BP\U	Valuation	BP\U	Valuation	BP\U	Valuation
New Construction										
Single Family	22	5,315,250.00	20	4,927,343.00	12	2,726,250.00	7	1,678,566.00	20	5,170,247.00
Multi Family	1	409,401.00	1	3,735,325.00	4	4,982,742.00			6	14,141,557.00
Duplex									2	383,194.00
Townhomes			8		4	730,517.00	8	1,555,222.00	4	413,792.00
Commercial	1	614,459.00	5	97,834.00					1	292,709.00
Other									1	55,872.00
SUB-TOTAL	24	6,339,110.00	34	8,760,502.00	20	8,439,509.00	15	3,233,788.00	34	20,457,371.00
Improvements										
Residential	245	2,492,245.00	66	752,643.00	134	1,686,141.00	20	975,174.00	24	611,253.00
Commercial	73	15,481,564.00	29	1,473,009.00	18	1,626,787.00	16	1,841,971.00	14	1,012,311.00
Fire Supression Systems	5	99,568.00	6	65,996.00	2	4,550.00	4	18,285.00	9	447,388.00
Other	6	32,597.00	7	67,500.00	5	56,786.00	11	102,700.00	2	15,000.00
SUB-TOTAL	329	18,105,974.00	66	1,322,143.00	67	2,081,515.00	51	2,938,130.00	49	2,085,952.00
TOTAL PERMITS	353	24,445,084.00	92	8,221,489.00	97	11,785,480.00	66	6,171,918.00	83	22,543,323.00

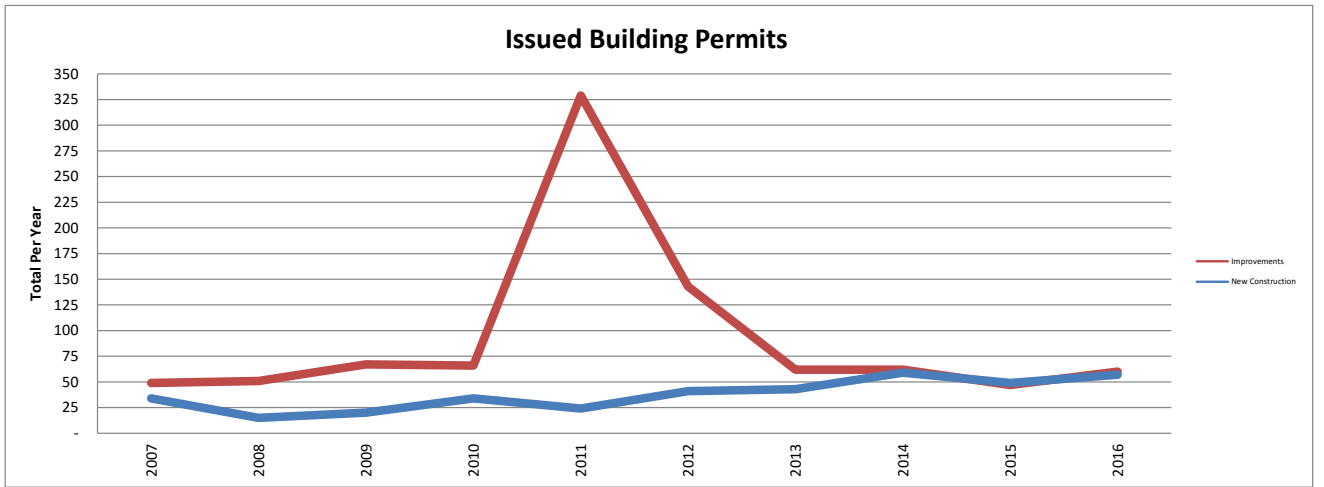
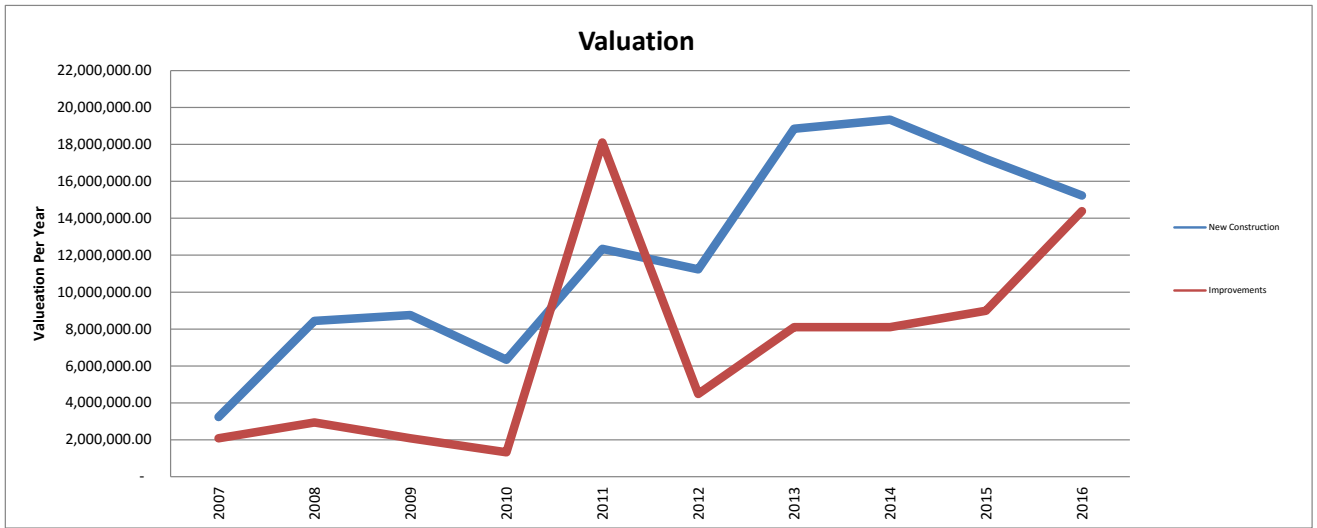

IMPACT FEES CALENDAR YEAR 2016

MONTH	STREET	FIRE	WATER	WW	MONTHLY	YTD
January	133,563.01	11,057.84	59,535.64	39,011.27	243,167.76	243,167.76
February	530,604.99	17,671.46	474,498.20	142,742.68	1,165,517.33	1,408,685.09
March	375,788.74	39,261.97	160,380.58	103,767.43	679,198.72	2,087,883.81
April	183,246.50	25,738.95	189,994.00	160,031.37	559,010.82	2,767,082.53
May	303,012.85	21,391.96	164,671.78	90,813.95	579,890.54	3,346,973.07
June	351,438.64	40,663.05	219,337.38	131,115.00	742,554.07	4,089,527.14
July	298,933.54	21,793.02	156,157.11	85,256.47	562,140.14	4,651,667.28
August					-	
September					-	
October					-	
November					-	
December					-	

BUILDING REVENUE, FISCAL YEAR 2017

MONTH	BUILDING	PLAN REVIEW	ELECTRIC	MECHANICAL/ PLUMBING	Fire Alarm/ Suppression	Penalty/ Other Fees	Monthly	FISCAL YTD
June 2017	65,099.02	79,262.63	13,820.00	19,860.44	166.25	1,719.25	179,927.59	179,927.59
May 2017							-	
April 2017							-	
March 2017							-	
February 2017							-	
January 2017							-	
December 2016							-	
November 2016							-	
October 2016							-	
September 2016							-	
August 2016							-	
July 2016							-	-

Figures are for July-16	Housing Starts			Remodels & Additions (includes fences, garages & reroofs)			
	Permits	Valuation	Sq Footage		#	Valuation	
Single Family Residence	36	8,963,771.00	90,609	Residential	29	5,433,523.00	
Duplex - 4 Units	2	699,336.00	6,444	Commercial	29	8,948,791.00	
Multi-Plex - 24 Units	6	3,765,716.00	34,436	COMMERCIAL STARTS			
Townhome	6	1,127,792.00	11,556	Bldgs	Valuation	Sq Footage	
Other	3	139,206.00	2,871				
Total New:	53	14,695,821	145,916	CITY	4	535,356.00	5,070
Total Fiscal Year:	53	14,695,821	145,916	Fiscal Total	4	535,356	5,070