

BOZEMAN^{MT}

Building

BUILDING PERMIT REPORT

2016/FY 2017	Dec-2016		Dec-2015		FYTD as of December 2016		FYTD as of December 2015	
	THIS MONTH - FY2017		THIS MONTH - FY2016		FY TO DATE - FY2017		FY TO DATE - FY2016	
NEW CONSTRUCTION	NO	VALUATION	NO	VALUATION	NO.	VALUATION	NO	VALUATION
SINGLE FAMILY	26	6,011,742.00	23	5,058,296.00	143	35,283,914.00	134	32,849,798.00
DUPLEX					9	3,583,206.00	14	3,111,454.00
MULTI-FAMILY DEC UNITS -			9	20,891,581.00	9	13,055,228.00	25	32,246,615.00
FISCAL YEAR TOTAL UNITS - 138					-	138 Units	-	409 Units
MISC (GARAGE, SHED, ADU ETC.)	2	131,302.00	4	48,513.00	14	1,003,218.00	24	1,036,806.00
ASSEMBLY					2	135,044.00	2	135,044.00
BUSINESS	1	1,522,393.00			7	3,668,637.00	2	13,295,633.00
EDUCATIONAL	2	48,600,000.00			1	247,500.00	-	-
FACTORY					-	-	-	-
HAZARDOUS					-	-	-	-
INSTITUTIONAL					-	-	-	-
MERCHANTILE					-	-	-	-
MOTEL/HOTEL					1	2,190,871.00	-	-
STORAGE / OTHER	1	80,000.00			11	3,568,663.00	13	20,137,374.00
TOTAL	32	56,345,437.00	36	25,998,390.00	197	62,736,281.00	214	102,812,724.00
ADDITION/REMODEL	NO.	VALUATION	NO.	VALUATION	NO.	VALUATION	NO.	VALUATION
RESIDENTIAL	9	345,686.00	6	168,274.00	105	2,683,377.00	102	5,982,940.00
COMMERCIAL	14	6,233,601.00	9	5,683,034.00	107	56,564,947.00	104	20,788,113.00
TOTAL	23	6,579,287.00	15	5,851,308.00	99	28,243,790.00	206	26,771,053.00
CONSTRUCTION VALUE								
REVENUE	NO	AMOUNT	NO	AMOUNT	NO	AMOUNT	NO	AMOUNT
BUILDING	63	48,147.47	72	75,390.40	433	191,575.84	444	294,144.97
PLAN CHECK	100	32,767.99	120	47,622.31	602	257,697.30	838	322,917.59
ELECTRICAL	59	5,895.75	58	5,158.15	354	39,672.45	503	41,056.05
PLUMBING/MECHANICAL	95	9,141.50	110	11,699.80	501	58,383.71	547	59,057.88
FIRE ALARM /SPRINKLER SYSTEM	5	301.25	13	1,633.50	43	5,411.00	31	4,740.25
DEMOLITION / MOVING	-	-	2	150.00	10	1,111.00	10	750.00
CODE ENFORCEMENT	2	150.00	3	300.00	1	75.00	6	525.00
SIGNS PERMITS	3	230.75	6	196.75	28	1,918.50	52	2,637.25
PENALTIES	2	638.75	4	814.00	8	841.50	21	2,317.75
EXTENSION FEES	5	375.00	5	375.00	16	1,200.00	22	1,650.00
INSPECTION FEES	-	-	-	-	3	712.50	10	750.00
MISC REVENUE	-	-	3	8.50	4	114.00	11	79.50
TOTAL	334	97,648.46	396	143,348.41	2,003	558,712.80	2,495	730,626.24

Mr Chris Kukulski
 City Manager
 PO Box 1230
 Bozeman MT 59771

Dear Mr Kukulski:

The following report is submitted to show the permits issued and fees charged for the month of December 2016. The list of building, plumbing and electrical permits are attached in addition to the monthly and yearly summary of housing and commercial building activity.

	2016		2015	
	No.	Fee	No.	Fee
Electrical Permits	59	5,895.75	58	5,158.15
Plumbing/Mechanical Permits	95	9,141.50	110	11,699.80
Moving Permits	-	-	-	-
Demolition Permits	-	-	2	150.00
Fire Alarm/Supression Systems	5	301.25	13	1,633.50
Inspection Fees	-	-	-	-
Sign Pemitis	3	230.75	6	196.75
Code Enforcement	2	150.00	3	300.00
Penalty Fees	2	638.75	4	814.00
Plan Check Fees	100	32,767.99	120	47,622.31
Building Permits	63	48,147.47	72	75,390.40
SUB-TOTALS:	270	91,377.71	388	142,964.91
Other Bldg Div Rev.			3	8.50
Building Bond Fees				
New Water	21	6,128.56	30	20,907.05
New Sewer	22	462.00	30	630.00
Water/Sewer Inspection Fee	22	2,200.00	30	3,000.00
Eng. Maps/Prints/Docs	2	11.00		
Floodplain Dev. Permits				
Storm Water Permit				
Degradation Permit				
Street Cut Permits				
Cash-in-Lieu of Water Rights				
Other Eng. Misc. Rev.			6	665.00
Planning Docs/Maps			4	19.00
Encroachment Permits				
Planning Reuse permit	1	125.00		
Planning Review Residential	17	850.00		
Planning Review Commercial	11	1,155.00		
Planning Review Signs	3	390.00		
Business Licenses	873	44,410.00		
Master Plan Amendment				
Improvements Agreement				
Other Planning Div. Rev.	15	584.96	1	10.00
Zoning/Comm. Dev. Docs/Maps			1	10.25
Deposits / Rent Chall Gardens				
Certificate of Appropriateness COA				
Zone Map/Code Amendments				
Pay-in-lieu of Parks	1	25.00	1	25.00
Planning & Zoning	43	158,778.38	40	103,173.82
Parade / Public Assembly Permit	3	320.00	3	320.00
Film Permit				
Annexation Fees				
Other Zoning/CD Rev/Sign Tag				
Planned Unit Development - PUD				
Street Impact Fees	21	451,505.50	25	269,878.67
Fire Impact Fees	20	58,358.88	33	40,355.97
Water Impact Fees	19	154,864.42	32	284,702.29
WasteWater Impact Fees	19	109,372.15	32	141,106.70
SUB-TOTAL:	1,113	989,540.85	271	864,812.25
TOTAL RECEIPTS:	1,383	1,080,918.56	659	1,007,777.16

Respectfully submitted,

Bob Risk
 Chief Building Official

December 2016 - Building Permits											
DATE	PERMIT #		ADDRESS	OWNER	CONTRACTOR	PERMIT FEE	PLAN CHECK	SQ FOOT	VALUATION	DESCRIPTION	
12/21/16	16 24644	0	MSU - NEW DINING HALL	MONTANA STATE UNIVERSITY	LANGLAS & ASSOCIATES, INC	7,137.00	7,037.48	50,080	15,000,000.00	COMM INSTITUTIONS & UNIVERSITIES	
12/22/16	16 24624	0	MSU - NORM ASBJORNSON	MONTANA STATE UNIVERSITY	MARTEL CONSTRUCTION, INC	20,880.00	35,421.27	116,000	33,600,000.00	COMM INSTITUTIONS & UNIVERSITIES	
12/27/16	16 24691	1288 N	14TH	HUSHKA, NILES	ROTHERHAM CONSTRUCTION, INC	3,152.00	3,697.80	13,132	1,522,393.00	COMM OFFICES, BANKS, PROF.BLDGS	
12/16/16	16 24264	106 E	OAK	GALLATIN COUNTY	STEELHEAD COMMUNICATIONS INC	423.50	429.17	160	80,000.00	COMM OTHER SHELTER, NON-HOUSEK.	
						31,592.50	46,585.72	179,372	50,202,393.00		
12/01/16	16 23912	600 W	KAGY	MONTANA STATE UNIVERSITY	JACKSON CONTRACTOR GROUP INC	374.75	7,193.69	20,395	2,593,836.00	COMM ADDITION	
12/02/16	16 23950	25 W	MAIN	FIVE'S THE MOST LLC	CS STRUCTURES INC	34.25	619.77	11,250	252,000.00	COMM ALTERATION	
12/21/16	16 24431	0	MSU - SUB (STRAND UNION)	MSU	DIAMOND CONSTRUCTION	57.00	602.88	945	125,000.00	COMM ALTERATION	
12/28/16	16 24702	0	MSU - LEON JOHNSON HALL	MSU - FACILITIES	LEGACY TELECOMMUNICATIONS	423.50	275.28	-	80,000.00	COMM ALTERATION	
12/01/16	16 23384	1707	GREEK	ALPHA DELTA ALUMNI ASSOC	BBG CONTRACTORS	117.00	2,290.12	12,806	770,000.00	COMM TENANT IMPROVEMENT	
12/02/16	16 24631	19	TAI	JARRETT, DAVID & YVONNE	JSD CONSTRUCTION	391.00	418.77	3,727	70,000.00	COMM TENANT IMPROVEMENT	
12/02/16	16 24695	1104 E	MAIN	1104 E MAIN LLC	STAGG ENTERPRISES INC DBA	34.25	39.82	560	2,000.00	COMM TENANT IMPROVEMENT	
12/08/16	16 24533	422 N	PLUM	THE CYPRESS TREE LLC	CS STRUCTURES INC	2,755.50	2,813.05	10,000	1,300,000.00	COMM TENANT IMPROVEMENT	
12/16/16	16 24476	5 W	MENDENHALL	5 WEST LLC	L. KEELEY CONSTRUCTION	1,026.50	1,276.77	3,140	450,000.00	COMM TENANT IMPROVEMENT	
12/20/16	16 24440	9 E	MAIN	BAILEY EVANS	WALKER CONSTRUCTION	735.00	764.41	2,834	184,015.00	COMM TENANT IMPROVEMENT	
12/21/16	16 24177	2631 W	MAIN	STACHLOWSKI, SHARON	PEAK 15 LLC	26.75	321.76	1,696	60,000.00	COMM TENANT IMPROVEMENT	
12/22/16	16 24690	121 N	ROUSE	CITY OF BOZEMAN	INGRAM-CLEVINGER, INC	26.75	34.78	20	1,750.00	COMM TENANT IMPROVEMENT	
12/27/16	16 23634	19	TAI	JARRETT, DAVID & YVONNE	JSD CONSTRUCTION	352.00	418.77	3,727	70,000.00	COMM TENANT IMPROVEMENT	
12/29/16	16 24564	862	HARMON STREAM	MITCHELL DEVELOPMENT	MIDLAND GENERAL CONTRACTORS, I	162.00	539.83	2,459	275,000.00	COMM TENANT IMPROVEMENT	
						6,516.25	17,609.70	73,559	6,233,601.00		
12/08/16	16 23955	5 W	MENDENHALL	5 WEST LLC	L. KEELEY CONSTRUCTION	132.00	-	-	13,500.00	FIRE PROTECTION SYSTEMS PERMIT	
12/08/16	16 23956	5 W	MENDENHALL	5 WEST LLC	L. KEELEY CONSTRUCTION	132.00	-	-	13,500.00	FIRE PROTECTION SYSTEMS PERMIT	
12/08/16	16 23957	5 W	MENDENHALL	5 WEST LLC	L. KEELEY CONSTRUCTION	132.00	-	-	13,500.00	FIRE PROTECTION SYSTEMS PERMIT	
12/21/16	16 24800	101 E	OAK	CANNERY DISTRICT PARTNERS LLC	WESTERN STATES FIRE PROTECTION	42.00	-	-	2,450.00	FIRE PROTECTION SYSTEMS PERMIT	
12/21/16	16 24801	923 N	7TH	DMC PROPERTIES LLC	WESTERN STATES FIRE PROTECTION	259.25	-	-	35,360.00	FIRE PROTECTION SYSTEMS PERMIT	
						301.25	-	-	37,810.00		
12/09/16	16 24484	810 N	7TH	SUMITOMO BANK LEASING &FINANCE	SIGNS OF MONTANA	162.00	105.30	200	18,135.00	SIGN PERMIT	
12/27/16	16 23839	2612 W	MAIN		SIGN SOLUTIONS BOZEMAN	26.75	34.78	32	500.00	SIGN PERMIT	
12/27/16	16 24573	3810	VALLEY COMMONS	SCOTT HECK	SIGNS OF MONTANA	42.00	27.30	15	2,758.00	SIGN PERMIT	
						230.75	167.38	247	21,393.00		
12/08/16	16 24321	3004	MEAH	HAUSAUER, MATTHEW & MORGAN	KRESGE CONSTRUCTION INC	317.00	375.26	1,084	94,658.00	RES ACCESSORY DWELLING UNIT	
12/02/16	16 24595	907	TWIN LAKES	ROSA CONSTRUCTION INC	ROSA CONSTRUCTION, INC	173.00	177.57	920	36,644.00	RES GARAGES & CARPORTS	
12/06/16	16 24534	1007 N	12TH	STEAN BUILDERS LLC	STEAN BUILDERS	497.00	666.20	1,705	201,681.00	RES SINGLE FAMILY DWELLING	
12/06/16	16 24535	1097 N	12TH	STEAN BUILDERS LLC	STEAN BUILDERS	485.00	682.10	1,721	199,991.00	RES SINGLE FAMILY DWELLING	
12/06/16	16 24651	3631	LEMHI TRAIL	SKOGEN, ALLAN	CHASE-SKOGEN HOMES, INC	433.00	536.44	1,938	177,332.00	RES SINGLE FAMILY DWELLING	
12/06/16	16 24652	3657	LEMHI TRAIL	SKOGEN, ALLAN	CHASE-SKOGEN HOMES, INC	433.00	536.44	1,938	177,332.00	RES SINGLE FAMILY DWELLING	
12/07/16	16 24256	743	HANSON	VISION DEVELOPMENT	VISION DEVELOPMENT INC	96.00	615.46	2,207	200,275.00	RES SINGLE FAMILY DWELLING	
12/07/16	16 24490	4207	BRENDEN	HUGES, KERRY	ASCENT HOME BUILDERS INC	465.00	634.33	2,084	191,542.00	RES SINGLE FAMILY DWELLING	
12/08/16	16 24314	3004	MEAH	HAUSAUER, MATTHEW & MORGAN	KRESGE CONSTRUCTION INC	599.00	734.03	2,089	245,106.00	RES SINGLE FAMILY DWELLING	
12/08/16	16 24517	3348	LOLO	PERREN, GARY M	PENNER CONSTRUCTION CO	614.00	762.55	2,765	248,940.00	RES SINGLE FAMILY DWELLING	
12/14/16	16 24381	3596	PARKWAY	VELOCITY DEVELOPMENT LLC	VELOCITY DEVELOPMENTS	654.00	864.76	2,812	319,463.00	RES SINGLE FAMILY DWELLING	
12/14/16	16 24502	2993	AUTUMN GROVE	JXM & ASSOCIATES LLC	JXM ASSOCIATES, LLC	569.00	667.24	1,733	218,787.00	RES SINGLE FAMILY DWELLING	
12/15/16	16 24716	560 N	LAUREL	PEERLESS HOMES LLC	MC HOMEBUILDERS INC	507.00	639.09	2,280	206,488.00	RES SINGLE FAMILY DWELLING	
12/20/16	16 24708	3475	ROSE	JOHNSON, RONALD & SHERRY	K & E ENTERPRISES INC	505.00	622.61	2,259	208,163.00	RES SINGLE FAMILY DWELLING	
12/22/16	16 24681	745	SHERIDAN	LOBO CONSTRUCTION LLC	LOBO CONSTRUCTION	569.00	706.25	2,565	229,010.00	RES SINGLE FAMILY DWELLING	
12/28/16	16 24654	2407	ANDALUSIAN	MERKEL, LARRY & RITA	KIRCHHOFF CONSTRUCTION	852.00	943.91	2,935	350,000.00	RES SINGLE FAMILY DWELLING	
12/28/16	16 24701	2469	FARRIER	MT INVESTMENTS LLC	KIRCHHOFF CONSTRUCTION	852.00	943.91	3,834	346,712.00	RES SINGLE FAMILY DWELLING	
12/29/16	16 24206	113 S	RELIANCE	NORTON RANCH HOMES LLC	NORTON RANCH HOMES, LLC	512.00	619.34	2,296	209,769.00	RES SINGLE FAMILY DWELLING	
12/29/16	16 24207	129 S	RELIANCE	NORTON RANCH HOMES LLC	NORTON RANCH HOMES, LLC	565.00	678.16	2,526	234,133.00	RES SINGLE FAMILY DWELLING	
12/29/16	16 24514	725 S	6TH	MERRELL, EMMA LOUISE	AUTHENTIC INC	745.00	800.95	3,700	318,790.00	RES SINGLE FAMILY DWELLING	
12/02/16	16 24600	2342	RENEE	BAXTER SQUARE PARTNERS LLC	SMC, LLC	438.00	697.53	2,357	218,147.00	RES TOWNHOUSE (ATTACHED SFD)	
12/02/16	16 24601	2364	RENEE	BAXTER SQUARE PARTNERS LLC	SMC, LLC	438.00	697.53	2,357	218,147.00	RES TOWNHOUSE (ATTACHED SFD)	
12/02/16	16 24602	2350	RENEE	BAXTER SQUARE PARTNERS LLC	SMC, LLC	428.00	688.28	1,957	213,910.00	RES TOWNHOUSE (ATTACHED SFD)	
12/02/16	16 24603	2358	RENEE	BAXTER SQUARE PARTNERS LLC	SMC, LLC	428.00	688.28	1,957	213,910.00	RES TOWNHOUSE (ATTACHED SFD)	
12/21/16	16 24600	2342	RENEE	BAXTER SQUARE PARTNERS LLC	SMC, LLC	90.00	697.53	2,357	218,147.00	RES TOWNHOUSE (ATTACHED SFD)	
12/21/16	16 24601	2364	RENEE	BAXTER SQUARE PARTNERS LLC	SMC, LLC	90.00	697.53	2,357	218,147.00	RES TOWNHOUSE (ATTACHED SFD)	
12/21/16	16 24602	2350	RENEE	BAXTER SQUARE PARTNERS LLC	SMC, LLC	90.00	688.28	1,957	213,910.00	RES TOWNHOUSE (ATTACHED SFD)	
12/21/16	16 24603	2358	RENEE	BAXTER SQUARE PARTNERS LLC	SMC, LLC	89.00	688.28	1,957	213,910.00	RES TOWNHOUSE (ATTACHED SFD)	
						12,533.00	18,749.84	62,647	6,143,044.00		
12/06/16	16 24707	1706	TERRACE	SENECAL, WILLIAM & SANDRA	TRUNORTH CONTRACTORS	184.50	188.22	200	21,186.00	RES ADDITION	
12/07/16	16 24699	618 E	DAVIS	MOZEN, PAULA	GDL CONSTRUCTION	563.75	472.56	1,750	125,000.00	RES ADDITION	
12/12/16	16 24625	410 S	3RD	MCGUANE, THOMAS VI	PARKS BUILDERS INC	254.50	305.84	330	82,500.00	RES ADDITION	
12/05/16	16 24635	712 E	ASPEN	THOMPSON III, SAMUEL & BEAM	OWNER IS GENERAL	34.25	22.26	-	2,000.00	RES ALTERATION	
12/06/16	16 24609	716 S	GRAND	HJB HOLDINGS LLC	YELLOWSTONE TRADITIONS, INC	230.75	184.77	57	30,000.00	RES ALTERATION	
12/06/16	16 24714	507 N	IDA	M5 MONTANA LLC	CORNERSTONE WORKS	132.00	120.58	600	15,000.00	RES ALTERATION	
12/06/16	16 24715	507 N	IDA	M5 MONTANA LLC	CORNERSTONE WORKS	132.00	120.58	600	15,000.00	RES ALTERATION	
12/06/16	16 24733	507 N	IDA	M5 MONTANA LLC	CORNERSTONE WORKS	169.50	154.70	800	20,000.00	RES ALTERATION	
12/20/16	16 23878	3168	FOXTAIL	MORRIS, JONATHAN & GINA	SIGHT TECH CONSTRUCTION	254.50	325.34	550	35,000.00	RES ALTERATION	
December 2016: 63 Permits; 27 New Housing Units: \$62,983,927.00 Valuation						1,955.75	1,894.85	4,887	345,686.00		
December 2015: 72 Permits; 225 New Housing Units: \$27,044,127.00 Valuation						53,129.50	85,007.49	320,712	62,983,927.00		

Month of December

THIRTY YEAR BUILDING PERMIT COMPARISON

Dec-16	Housing		Fiscal YTD		
	Permits	Units	Valuation	Permits	Units
2016	63	27	62,983,927.00	603	303
2015	72	225	27,044,127.00	531	543
2014	54	19	6,525,063.00	588	479
2013	57	18	8,413,544.00	477	241
2012	12	19	3,733,388.00	420	223
2011	65	9	5,611,023.00	1,783	189
2010	121	12	6,195,067.00	3,072	206
2009	44	6	2,218,610.00	1,274	180
2008	68	5	3,831,004.00	1,044	249
2007	45	25	11,802,228.00	900	758
2006	57	51	10,962,014.00	832	670
2005	30	49	8,580,985.00	893	954
2004	61	68	16,112,357.00	964	879
2003	41	41	14,860,019.00	853	614
2002	55	60	5,734,666.00	806	526
2001	45	42	4,009,425.00	682	422
2000	25	41	3,554,059.00	629	415
1999	34	12	5,699,393.00	672	546
1998	35	33	3,617,603.00	736	423
1997	36	31	2,843,423.00	787	309
1996	31	12	1,318,553.00	757	454
1995	54	29	3,536,645.00	736	474
1994	29	21	2,210,391.00	493	323
1993	23	14	2,317,422.00	533	339
1992	29	22	1,864,515.00	442	231
1991	21	13	1,151,439.00	340	215
1990	9	3	6,731,478.00	229	106
1989	6	4	417,420.00	166	80
1988	6	3	241,560.00	137	47
1987	9	2	208,800.00	190	48

Thirty Year Building Permit Comparison

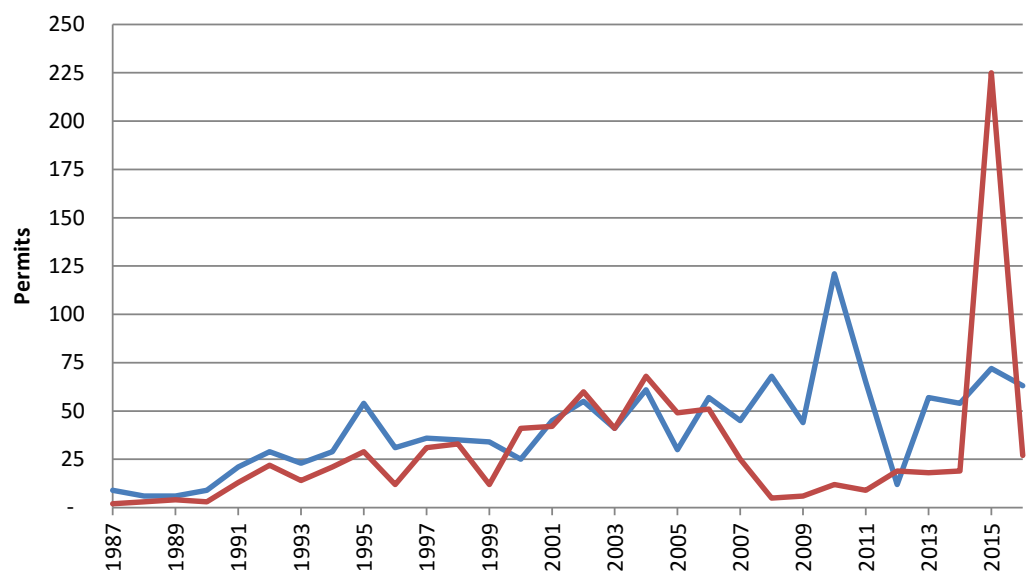

Valuations

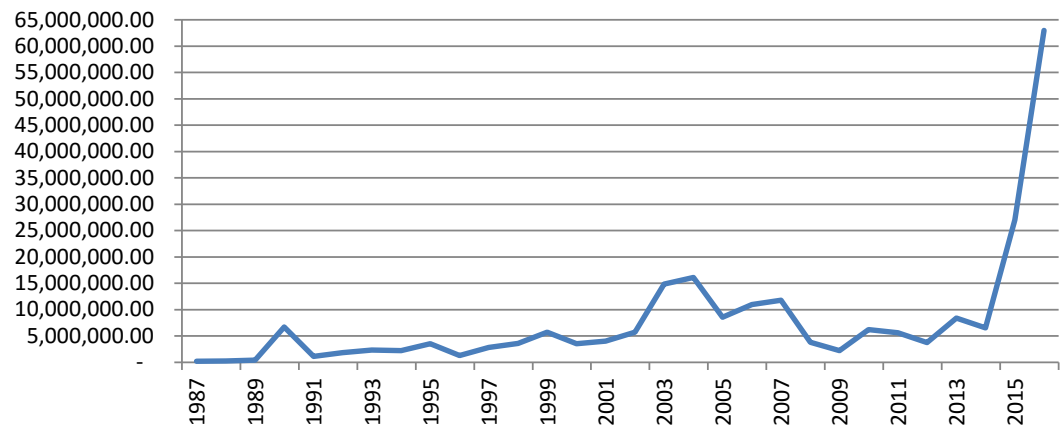

**SINGLE MONTH COMPARISON FOR 10 YEAR BUILDING PERMITS
BUILDING DEPARTMENT -- CITY OF BOZEMAN**

	Dec-16		Dec-15		Dec-14		Dec-13		Dec-12	
	BP\U	Valuation	BP\U	Valuation	BP\U	Valuation	BP\U	Valuation	BP\U	Valuation
New Construction										
Single Family	18	4,283,514.00	18	3,982,785.00	17	4,431,302.00	8	2,263,337.00	10	2,465,938.00
Multi Family	-	-	9	20,891,581.00	-	-	-	-	-	947,541.00
Duplex	-	-	-	-	1	434,313.00	2	767,533.00	2	319,909.00
Townhomes	8	1,728,228.00	5	1,075,511.00	-	-	10	3,477,078.00	-	-
Commercial	4	50,202,393.00	-	-	1	867,691.00	-	-	-	-
Other	2	131,302.00	-	-	-	-	-	-	-	-
SUB-TOTAL	32	56,345,437.00	32	25,949,877	19	5,733,306	20	6,507,948	12	3,733,388
Improvements										
Residential	9	345,686.00	6	168,274.00	12	234,500.00	10	153,920.00	12	43,782.00
Commercial	14	623,601.00	9	5,683,034.00	12	459,600.00	16	1,537,359.00	23	1,020,961.00
Fire Supression Systems	4	37,810.00	13	177,825.00	1	10,500.00	3	549.00	15	29,045.00
Other	-	-	-	-	-	-	-	-	-	-
SUB-TOTAL	27	1,007,097.00	28	6,029,133	25	704,600	29	1,691,828	50	1,093,788
TOTAL PERMITS	59	57,352,534.00	60	31,979,010.00	64	19,342,602.50	49	8,199,776.00	62	4,827,176.00

	Dec-11		Dec-10		Dec-09		Dec-08		Dec-07	
	BP\U	Valuation	BP\U	Valuation	BP\U	Valuation	BP\U	Valuation	BP\U	Valuation
New Construction										
Single Family	9	2,338,339.00	10	2,045,877.00	2	369,489.00	3	875,503.00	5	839,647.00
Multi Family	-	-	-	-	1	699,264.00	-	-	2	1,083,332.00
Duplex	-	-	-	-	-	-	-	-	1	386,210.00
Townhomes	-	-	2	288,388.00	-	-	2	382,836.00	2	373,110.00
Commercial	-	-	2	2,169,145.00	-	-	1	288,260.00	2	7,899,380.00
Other	-	-	-	-	-	-	-	-	-	-
SUB-TOTAL	9	2,338,339	14	4,503,410	3	1,068,753	6	1,546,599	12	10,581,679
Improvements										
Residential	33	285,275.00	16	336,789.00	41	557,272.00	17	1,249,834.00	7	286,816.00
Commercial	17	2,779,459.00	14	607,798.00	8	107,171.00	15	611,404.00	11	681,593.00
Fire Supression Systems	3	177,210.00	6	102,245.00	6	220,579.00	9	231,457.00	9	231,052.00
Other	3	30,740.00	5	103,025.00	5	39,700.00	21	191,710.00	6	21,088.00
SUB-TOTAL	56	3,272,684	41	1,149,857	60	924,722	62	2,284,405	33	1,220,549
TOTAL PERMITS	65	5,611,023.00	92	8,221,489.00	97	11,785,480.00	68	3,831,004.00	45	11,802,228.00

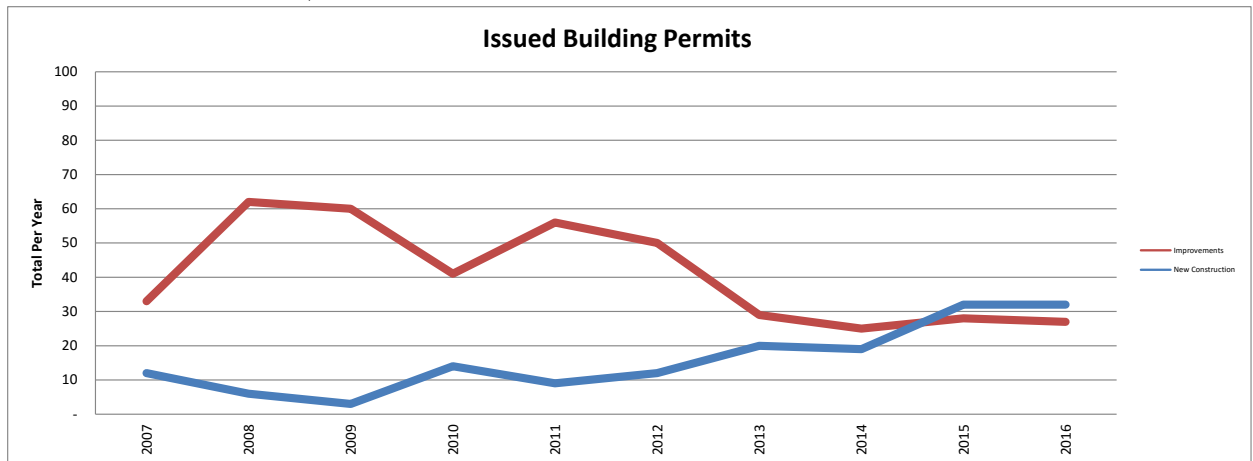
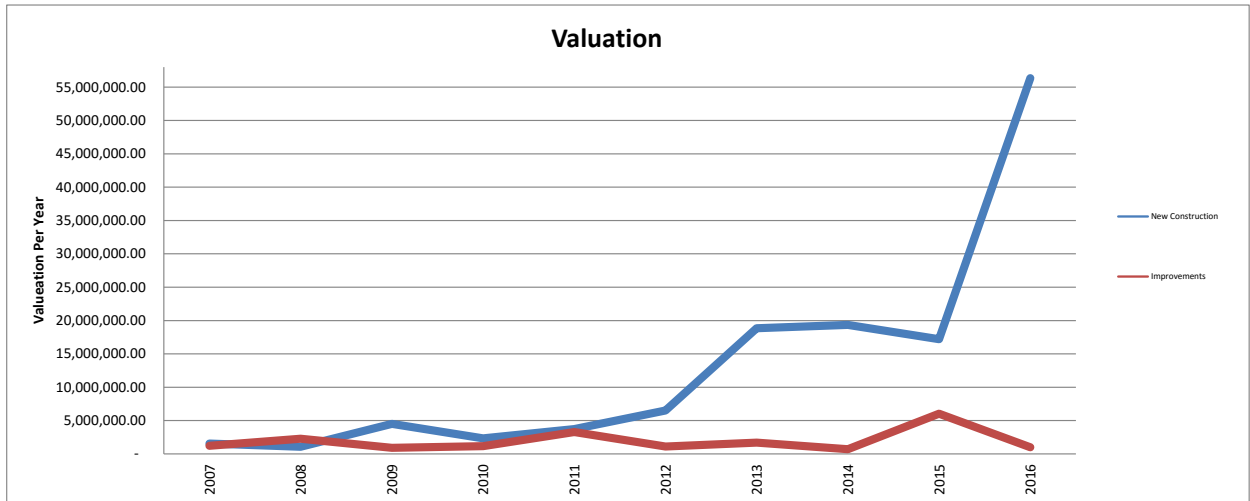

IMPACT FEES CALENDAR YEAR 2016

MONTH	STREET	FIRE	WATER	WW	MONTHLY	YTD
January	133,563.01	11,057.84	59,535.64	39,011.27	243,167.76	243,167.76
February	530,604.99	17,671.46	474,498.20	142,742.68	1,165,517.33	1,408,685.09
March	375,788.74	39,261.97	160,380.58	103,767.43	679,198.72	2,087,883.81
April	183,246.50	25,738.95	189,994.00	160,031.37	559,010.82	2,767,082.53
May	303,012.85	21,391.96	164,671.78	90,813.95	579,890.54	3,346,973.07
June	351,438.64	40,663.05	219,337.38	131,115.00	742,554.07	4,089,527.14
July	298,933.54	21,793.02	156,157.11	85,256.47	562,140.14	4,651,667.28
August	319,594.92	40,382.83	179,245.47	91,553.83	630,777.05	5,282,444.33
September	266,824.08	17,871.43	135,264.36	78,764.23	498,724.10	5,781,168.43
October	308,803.99	19,394.09	148,293.53	79,557.92	556,049.53	6,337,217.96
November	204,407.82	23,241.93	144,222.29	96,958.31	468,830.35	6,806,048.31
December	451,505.50	58,358.88	154,864.42	109,372.15	774,100.95	7,580,149.26

BUILDING REVENUE, FISCAL YEAR 2017

MONTH	BUILDING	PLAN REVIEW	ELECTRIC	MECHANICAL/ PLUMBING	Fire Alarm/ Suppression	Penalty/ Other Fees	Monthly	FISCAL YTD
June 2017								
May 2017							-	
April 2017							-	
March 2017							-	
February 2017							-	
January 2017							-	
December 2016	48,147.48	32,767.99	5,895.75	9,141.50	301.25	1,394.50	97,648.47	764,580.41
November 2016	38,057.50	60,628.82	7,139.25	13,004.07	1,028.00	1,368.50	121,226.14	666,931.94
October 2016	28,280.00	70,945.37	6,492.75	14,852.25	2,029.25	1,582.25	124,181.87	545,705.80
September 2016	38,252.34	45,076.82	7,386.30	14,876.93	425.50	2,380.25	108,398.14	421,523.93
August 2016	60,139.32	46,860.48	12,220.45	10,666.95	2,187.50	1,123.50	133,198.20	313,125.79
July 2016	65,099.02	79,262.63	13,820.00	19,860.44	166.25	1,719.25	179,927.59	179,927.59

Figures are for November-16	Housing Starts			Remodels & Additions (includes fences, garages & reroofs)			
	Permits	Valuation	Sq Footage		#	Valuation	
Single Family Residence	18	4,283,514.00	43,387	Residential	9	345,686.00	
Duplex - Units	-	-	-	Commercial	14	623,601.00	
Multi-Plex - Units	-	-	-				
Townhome	8	1,728,228.00	17,256				
Other	2	131,302.00	2,004				
Total New:	28	6,143,044	62,647	CITY	4	50,202,393.00	179,372
Total Fiscal Year:	243	64,976,977	664,157	Fiscal Total	22	59,593,112	258,336